

SCRUTINY PLAN

A/18879/92 No/20/8

PLAN OF A PROPOSED DWELLING HOUSE IN PLOT NO:19, S.NO:92/1 AT PONNI NAGAR LAYOUT OF KARAMBAKKAM VILLAGE SAIDAPET TALUK CHENGAI ANNA DISTRICT FOR MR. MANICAM

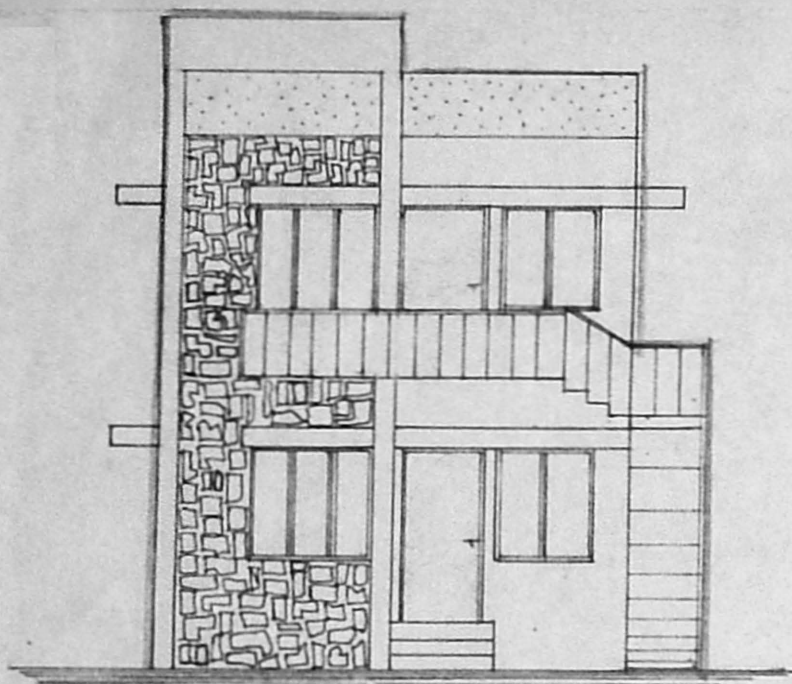

FRONT ELEVATION

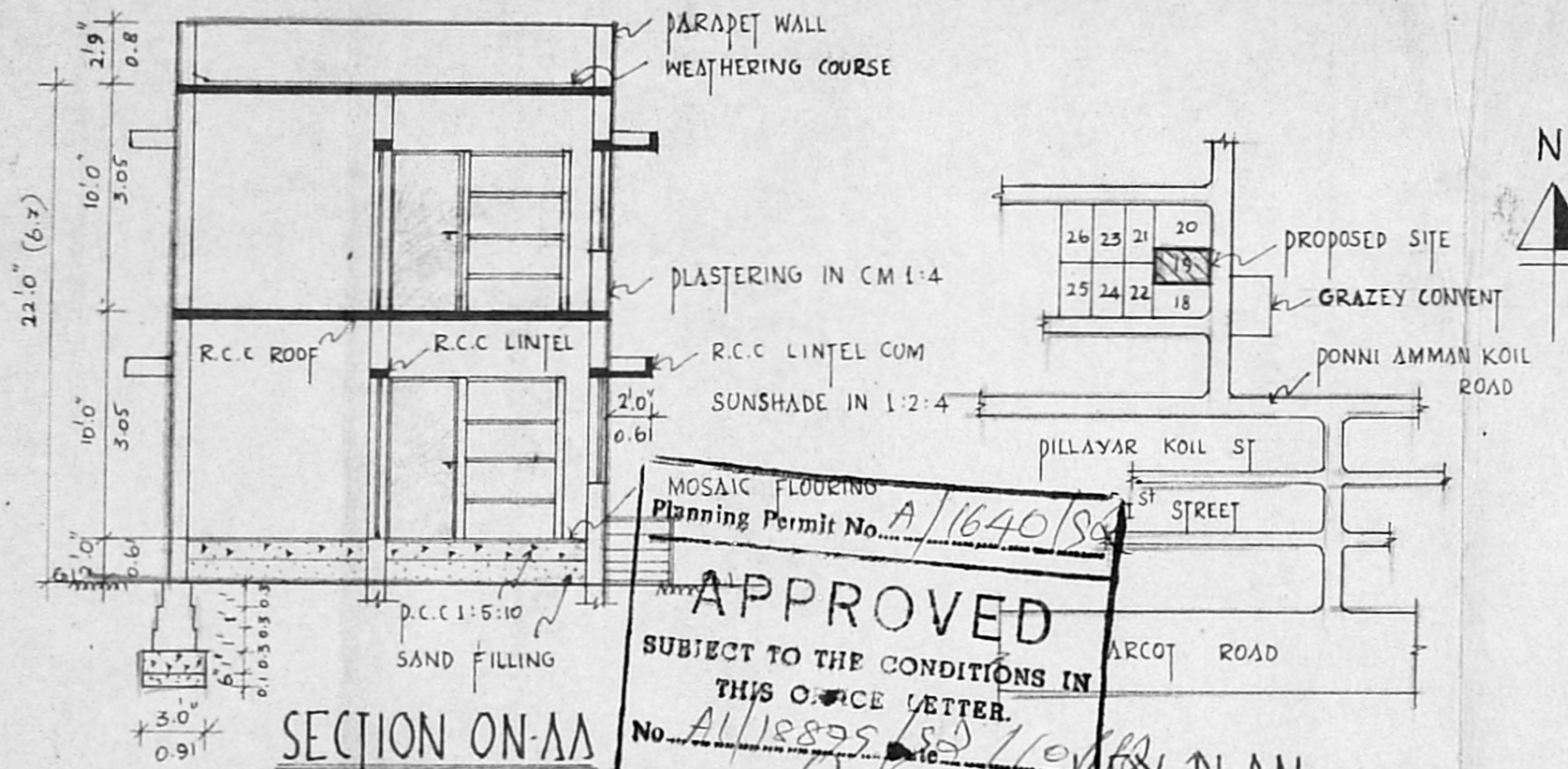

SECTION ON-AA

MOSAIC FLOORING
Planning Permit No. A/1640/80
APPROVED
SUBJECT TO THE CONDITIONS IN THIS OFFICE LETTER.
No. A/18879/92
FOR MEMBER SECRETARY
MADRAS METROPOLITAN DEVELOPMENT AUTHORITY
MADRAS - 600 008

KEY PLAN (NOT TO SCALE)

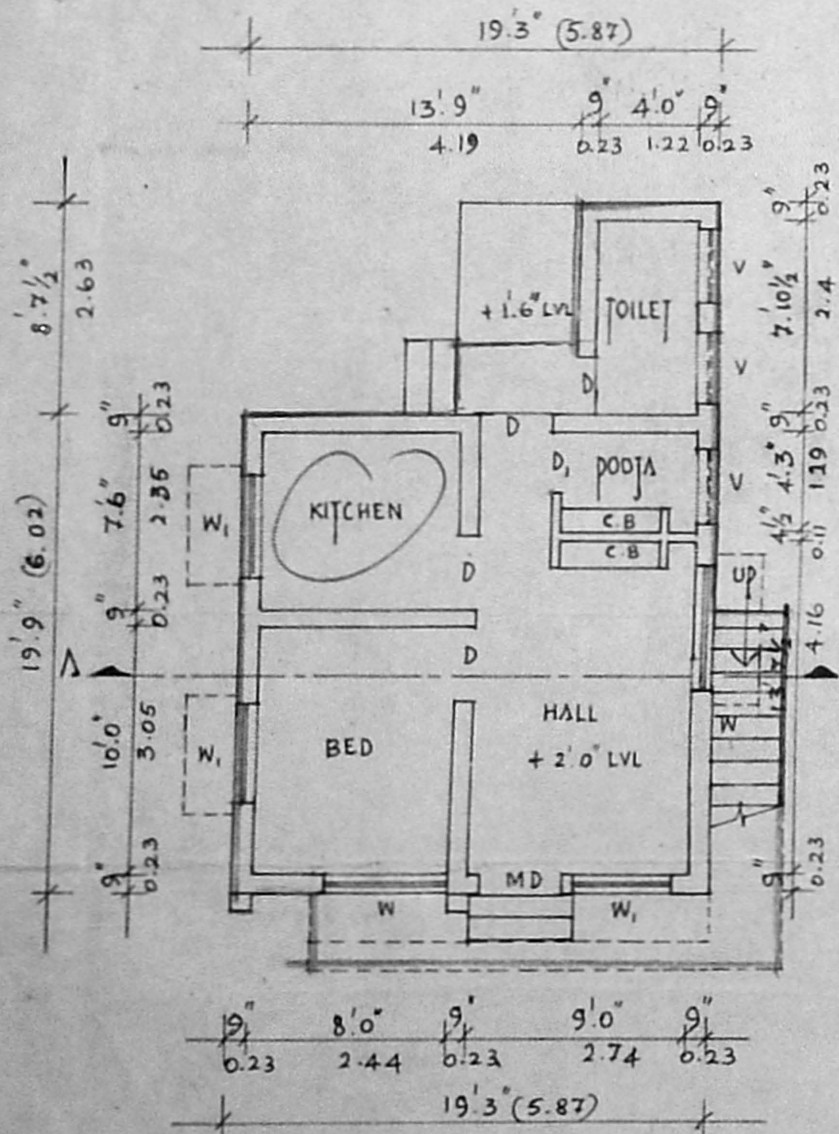

GROUND FLOOR PLAN

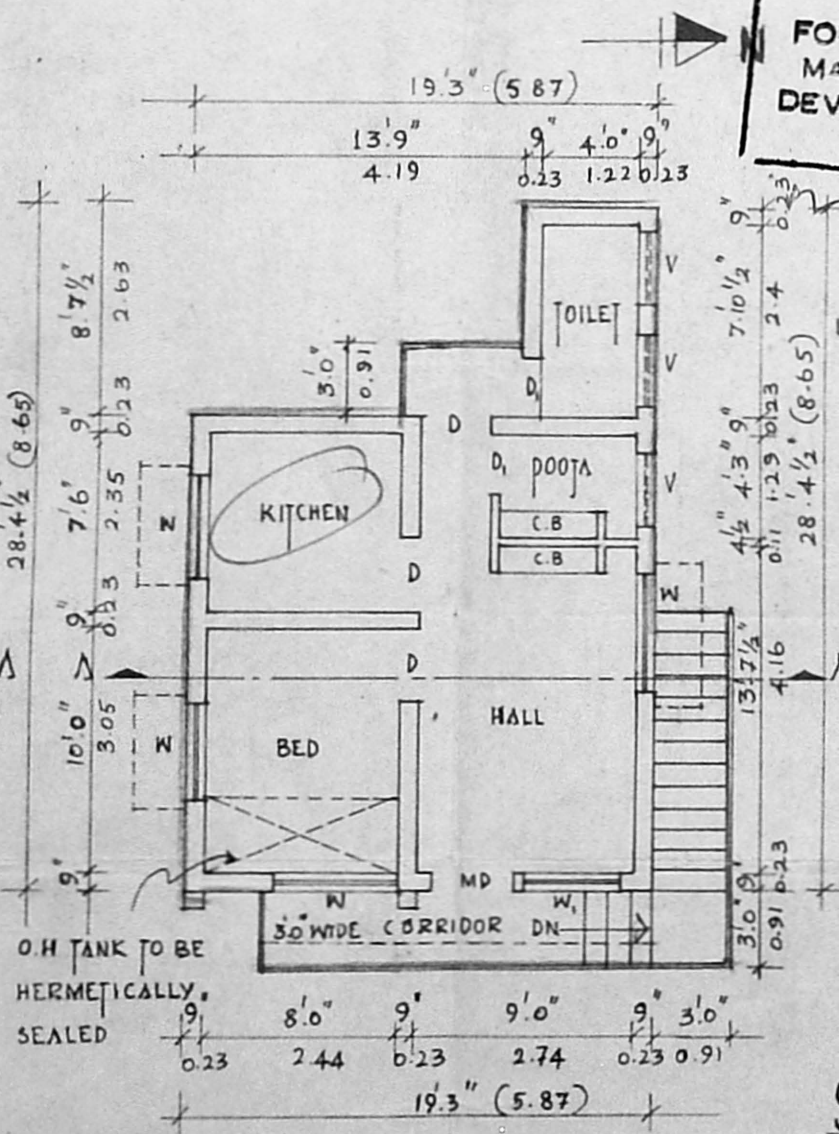

FIRST FLOOR PLAN

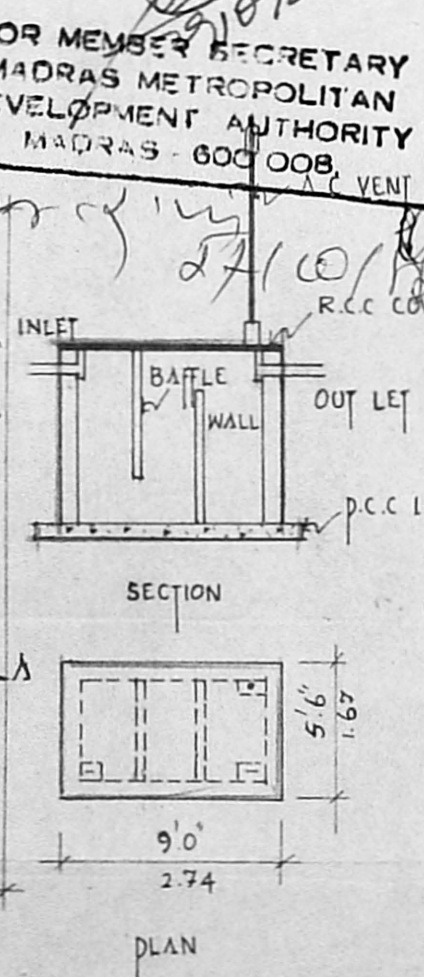

SEPTIC TANK

(TO BE HERMETICALLY SEALED)

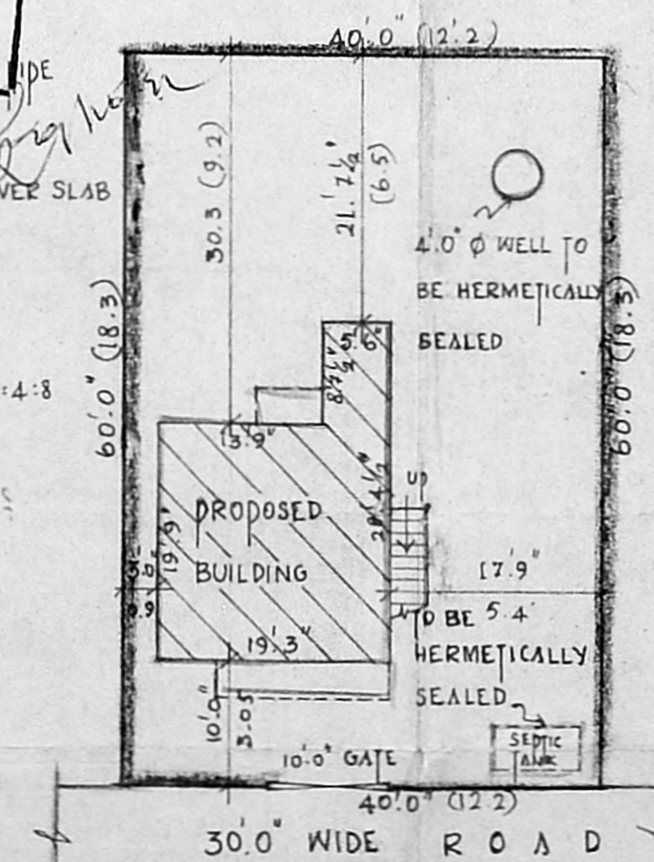

SITE PLAN

(SCALE: 1" = 16'0")

SCHEDULE OF JOINERY

MD	F	FRAMED MAIN DOOR	3'6" x 7'0" (1.07 x 2.1)
D		DOOR	3'0" x 7'0" (0.91 x 2.1)
D ₁		DOOR	2'6" x 7'0" (0.7 x 2.1)
W		GLAZED WINDOW	5'0" x 4'6" (1.5 x 1.3)
W ₁		WINDOW	4'0" x 4'6" (1.2 x 1.3)
V		VENTILATOR	3'0" x 2'0" (0.91 x 0.61)

AREA STATEMENT

	SFT	SQM
PLOT AREA	2400.00	223.00 ✓
GROUND FLOOR AREA	428.00	39.77
FIRST FLOOR AREA	485.00	45.07
TOTAL AREA	913.00	84.85

LEGEND

PROPOSED ROAD	●	SITE SEWER	○
---------------	---	------------	---

SCALE: 1" = 8'0"
DATE: 17.3.92

S. Manikam
OWNER SIGNATURE

Mehoodli

LICENSED SURVEYOR
MEMBER COUNCIL OF ARCHITECTURE

ARCHITECTS, G. A. 80/5747

K.R. ASSOCIATES

ARCHITECTS & ENGINEERS
NO. 12, 1ST ST 11TH AVENUE
ASHOK NAGAR MS - 83 PHONE: 4824081

Calc. 53.33
223.6 = 241.
FST = 100.62
53.33m²
53.33m²